

# Implant FMR

- **60 million potential arches in USA**
- **3% (1.8 million) ready to Move Forward**
- **Only 100,000 arches currently done in US annually**



*oral design*  
Cleveland

**Implant FMR**

**Nicole**

**Digital-Analog-Digital**



*oral design*  
Cleveland





*oral design*  
Cleveland

# THE DIGITAL DENTAL WORLD

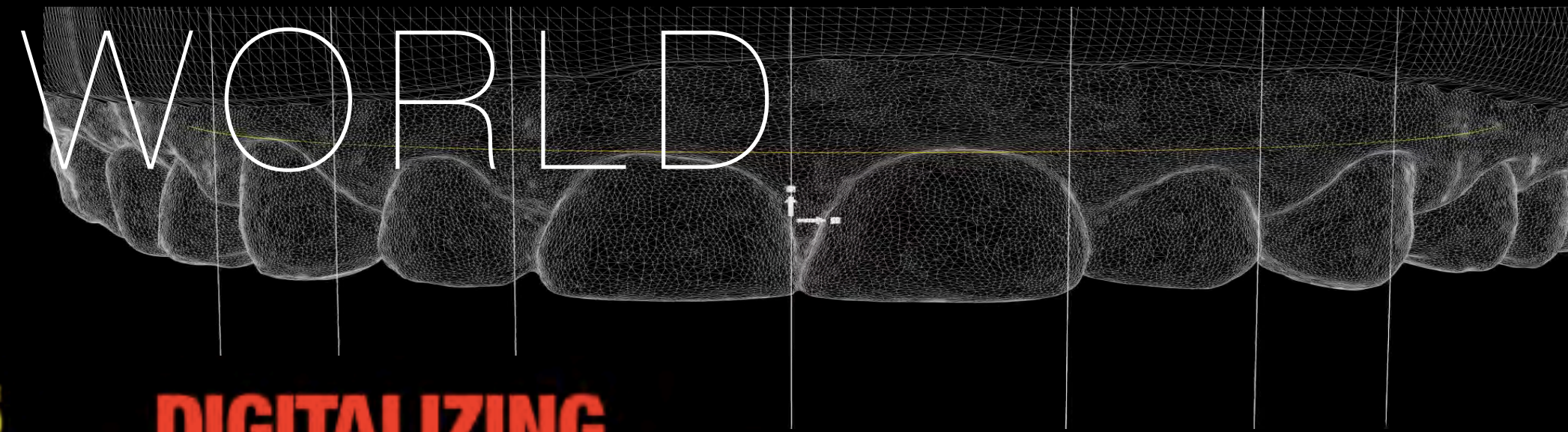

5 PHOTOS  
1 VIDEO



UPPER, LOWER & BITE  
STLs



CBCT



**OVERLAPPING**

**DIGITALIZING  
THE PATIENT**

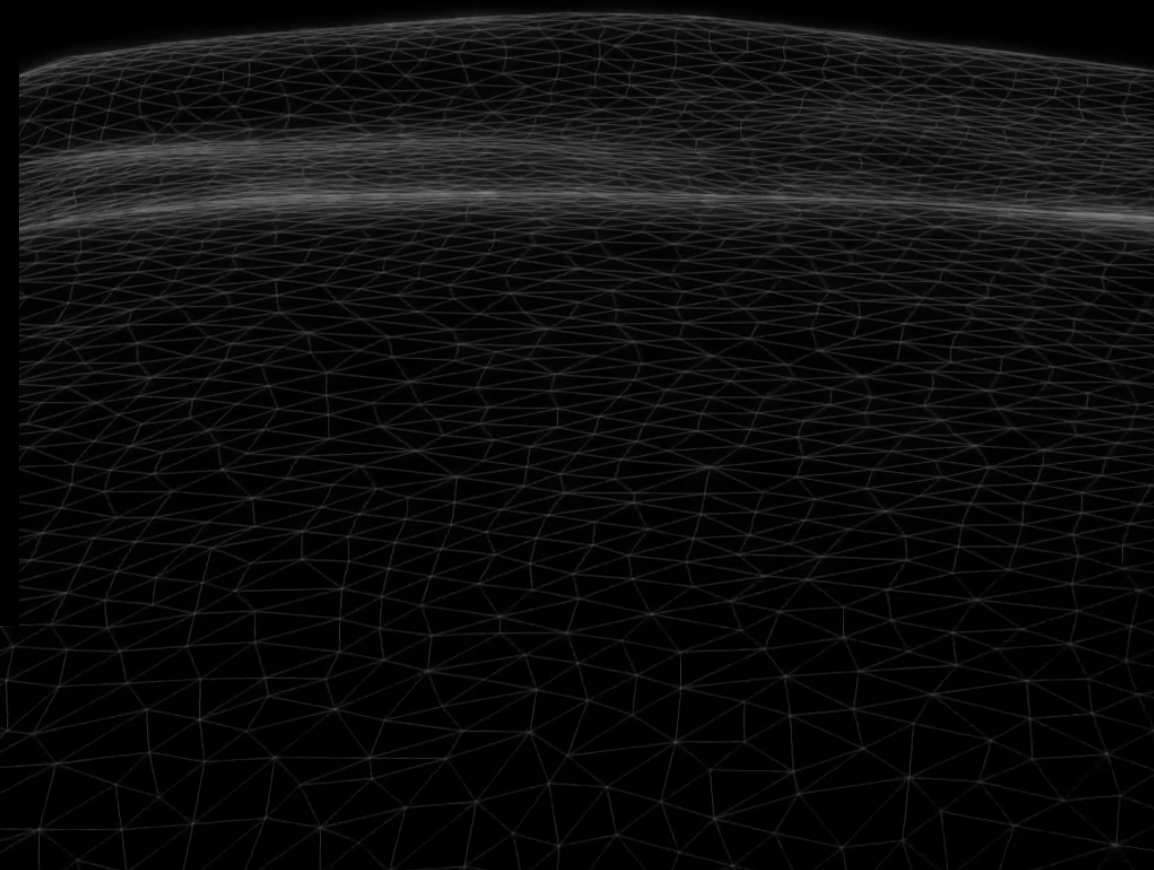



*oral design*  
Cleveland

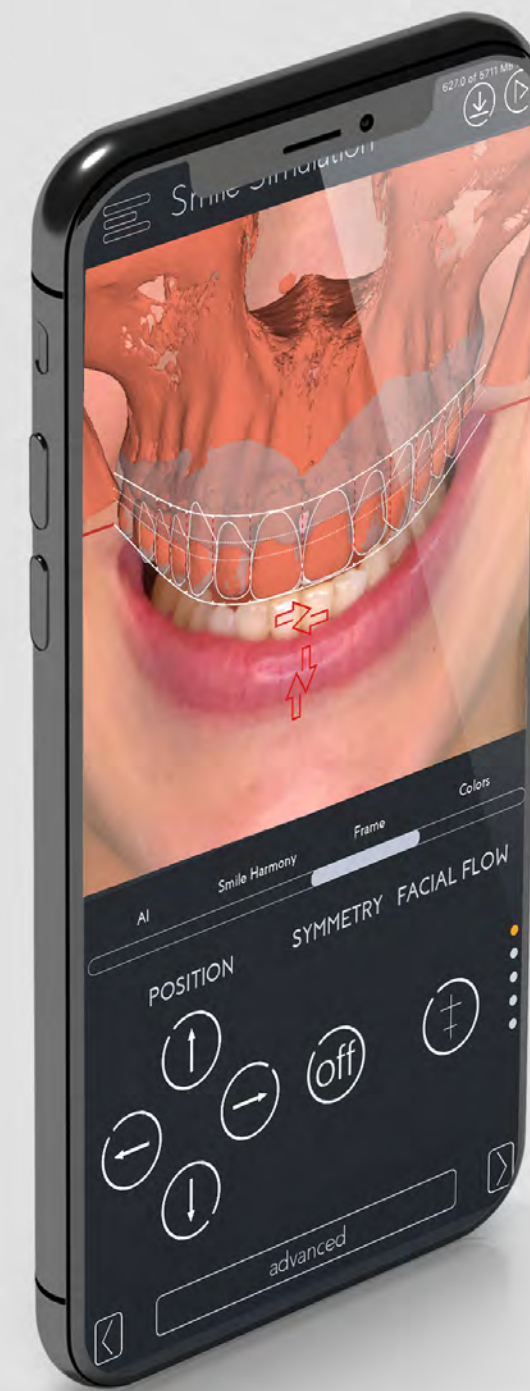
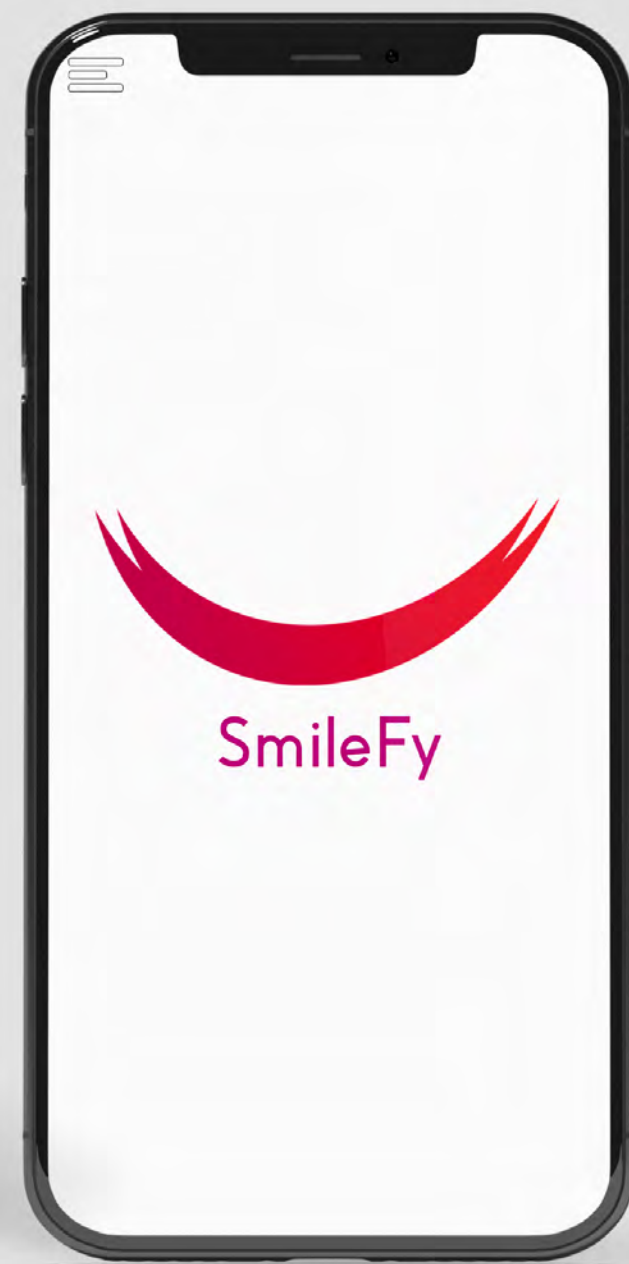

*oral design*  
Cleveland

# AI Pictures Frontal Smile



**AI Dental Fotos**

1. Frontal Head Position
2. Eyes Open
3. Big Smile

smile 90%   frontal 95%   eyes 100%

smile 90%   frontal 95%   eyes 100%   1.5x   2x

SmileFy takes the 100% correct picture automatically for you!



*oral design*

Cleveland



"Communication can be useless.  
Comprehension cannot.  
Digital Patient is where comprehension begins!"



*oral design*  
Cleveland



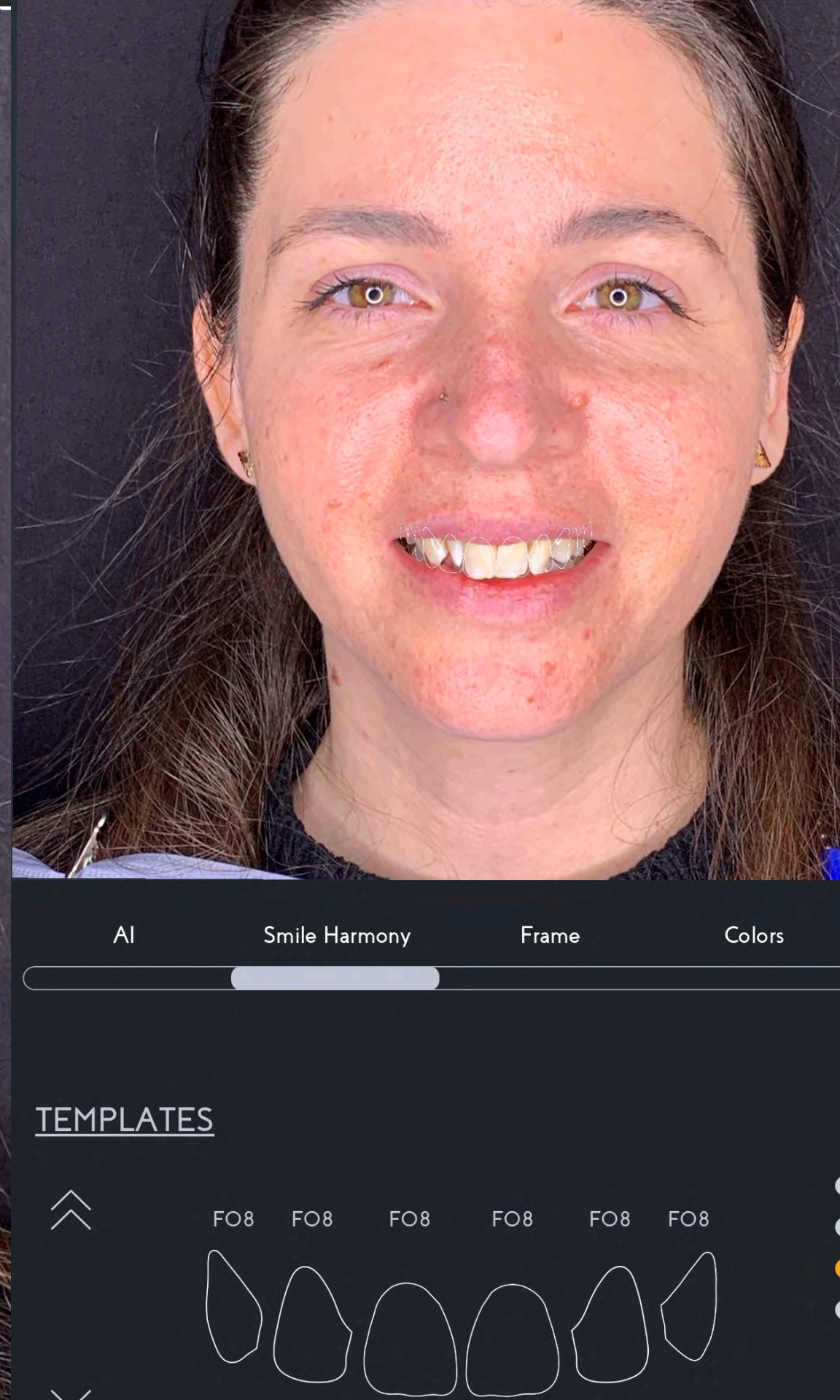
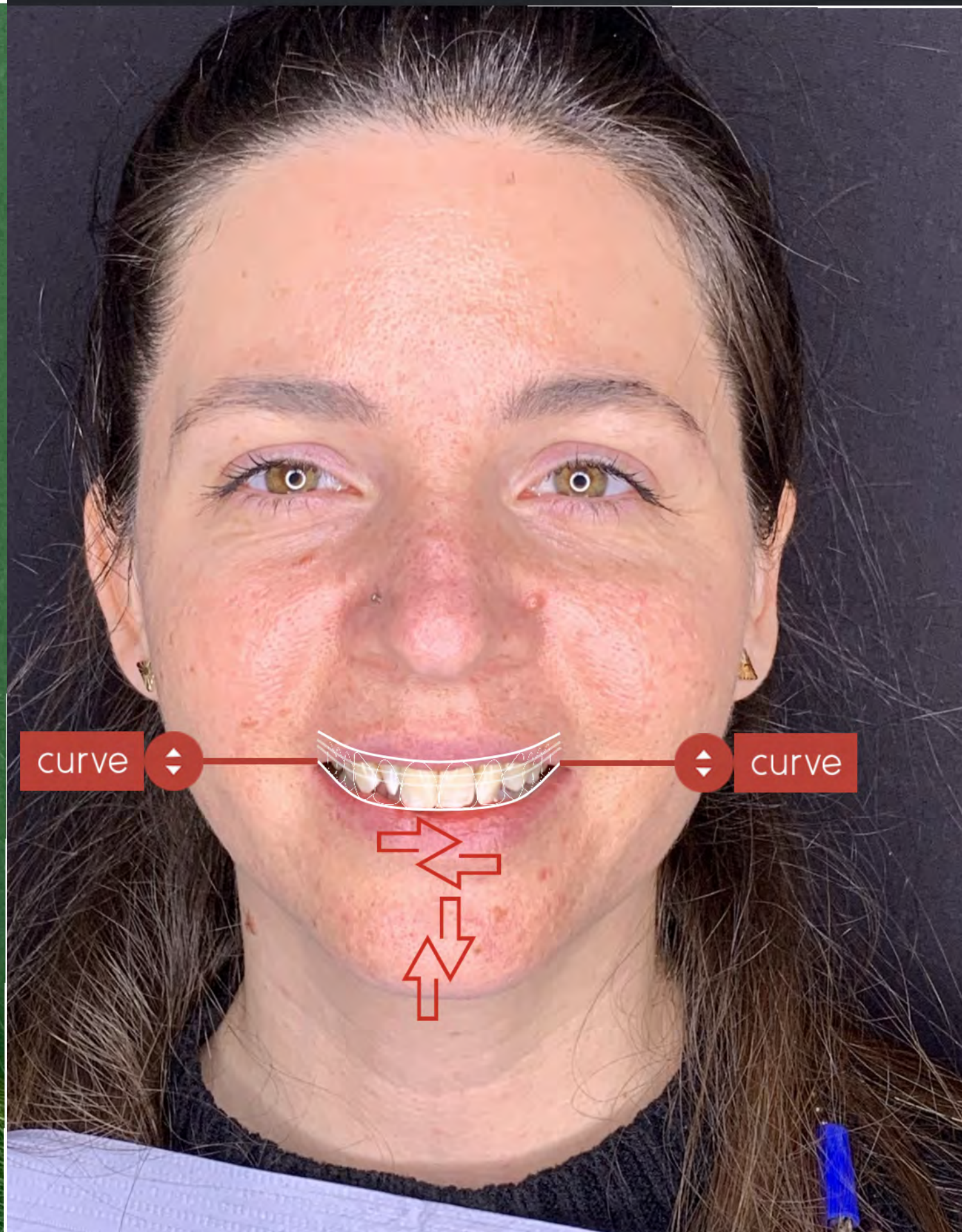
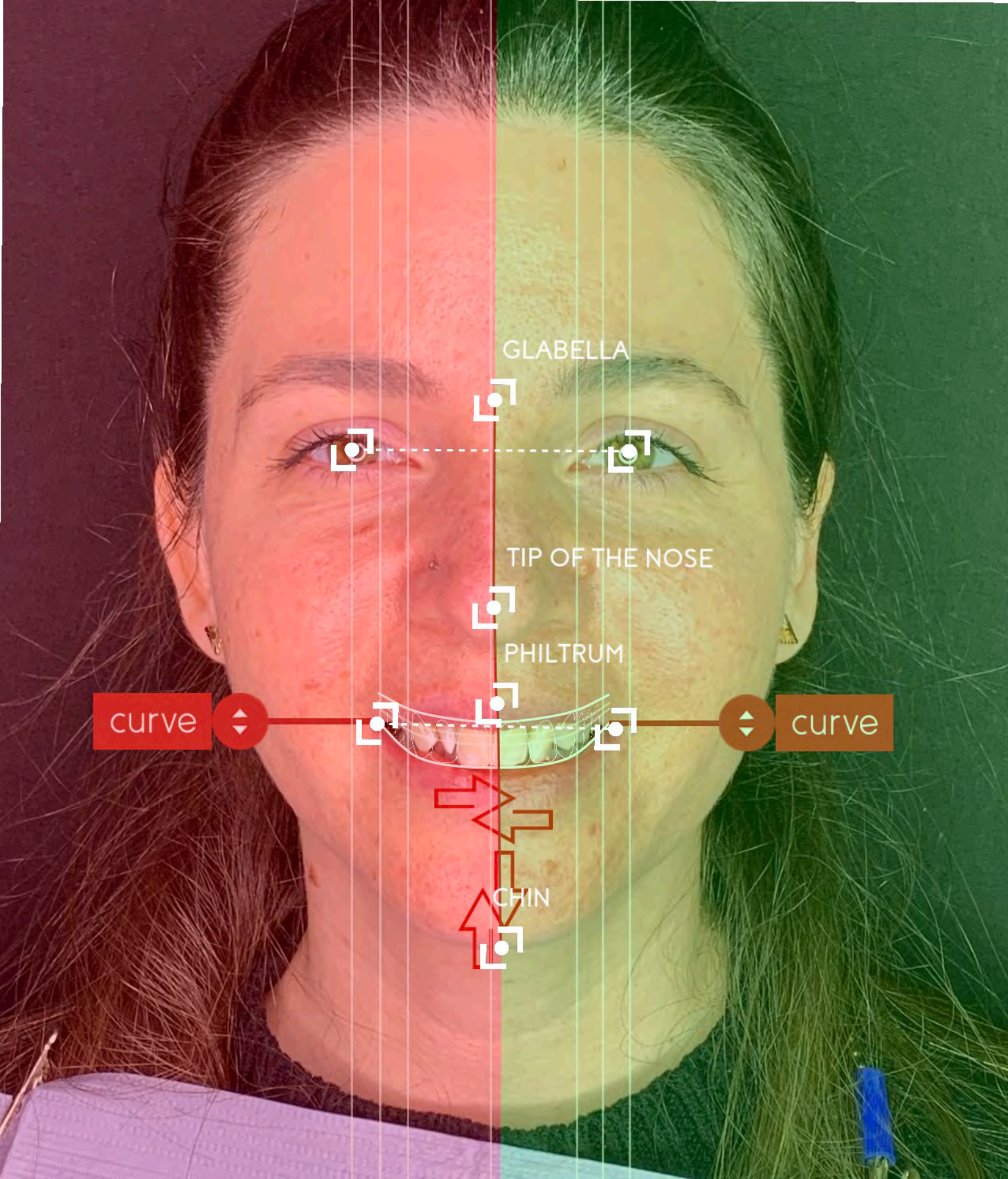

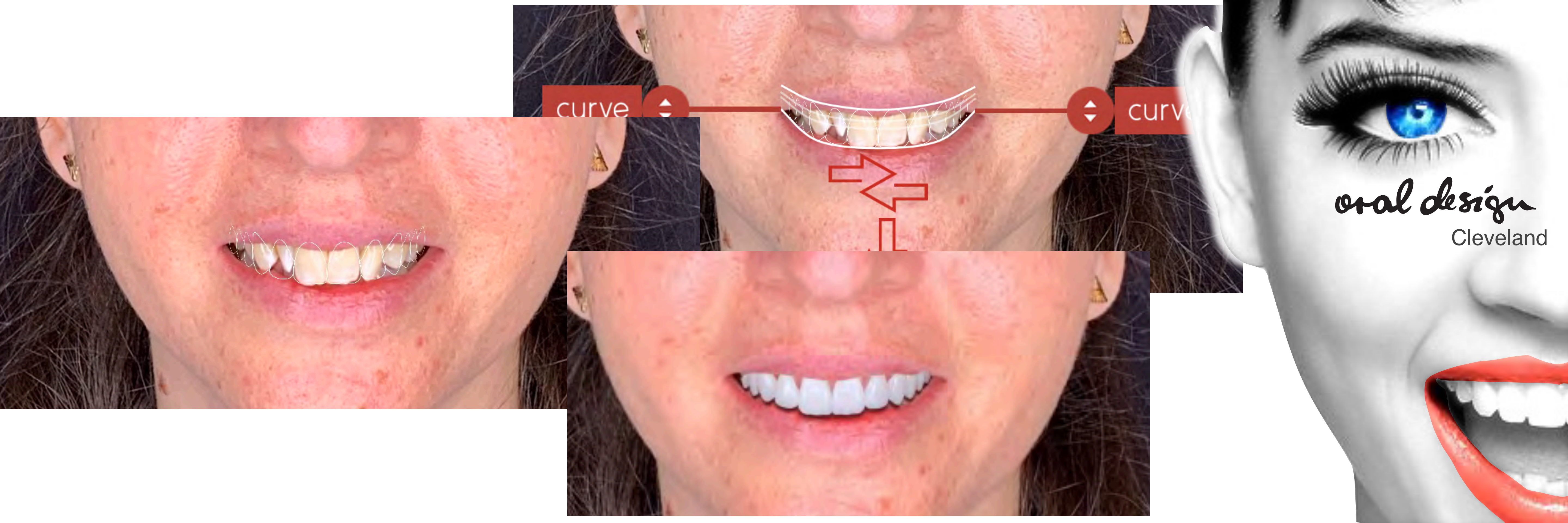

curve



curve

*oral design*

Cleveland



*oral design*  
Cleveland

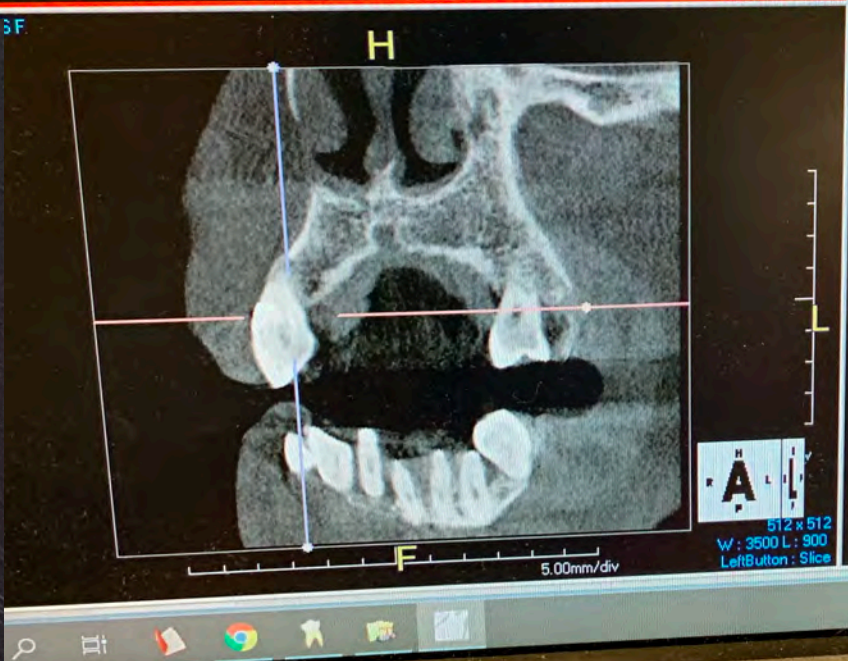
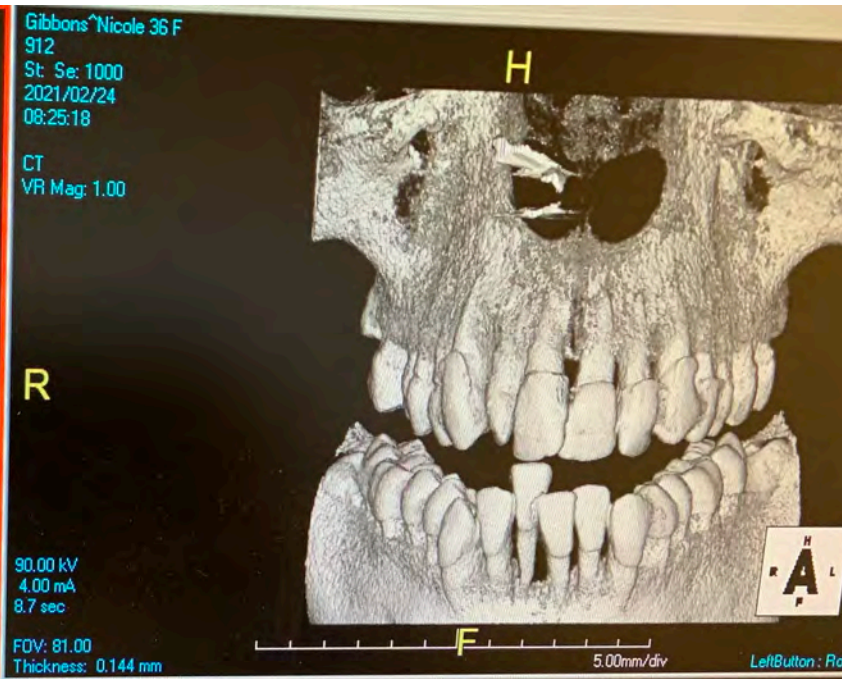





*oral design*  
Cleveland



*oral design*  
Cleveland





*oral design*  
Cleveland

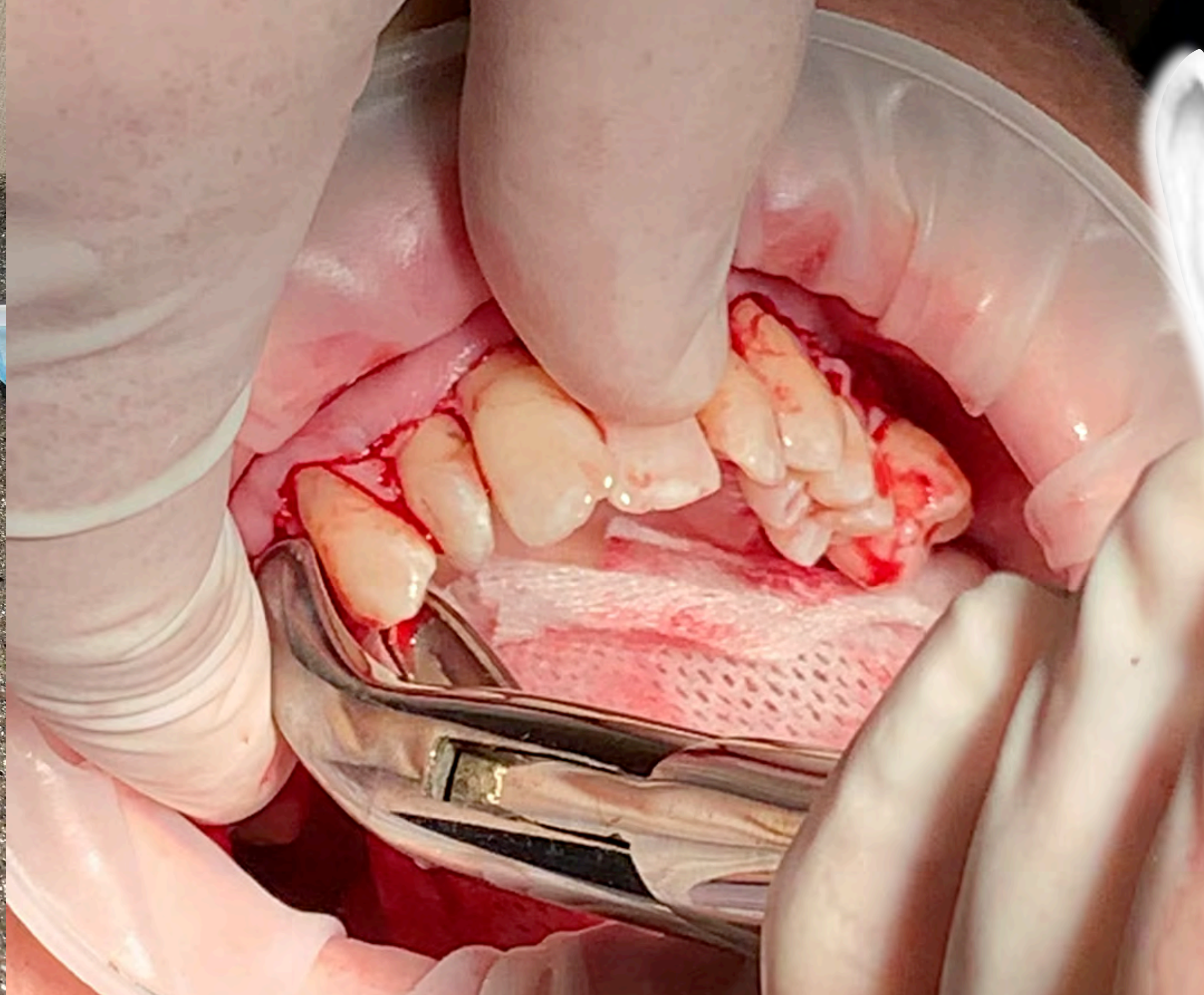

*oral design*  
Cleveland

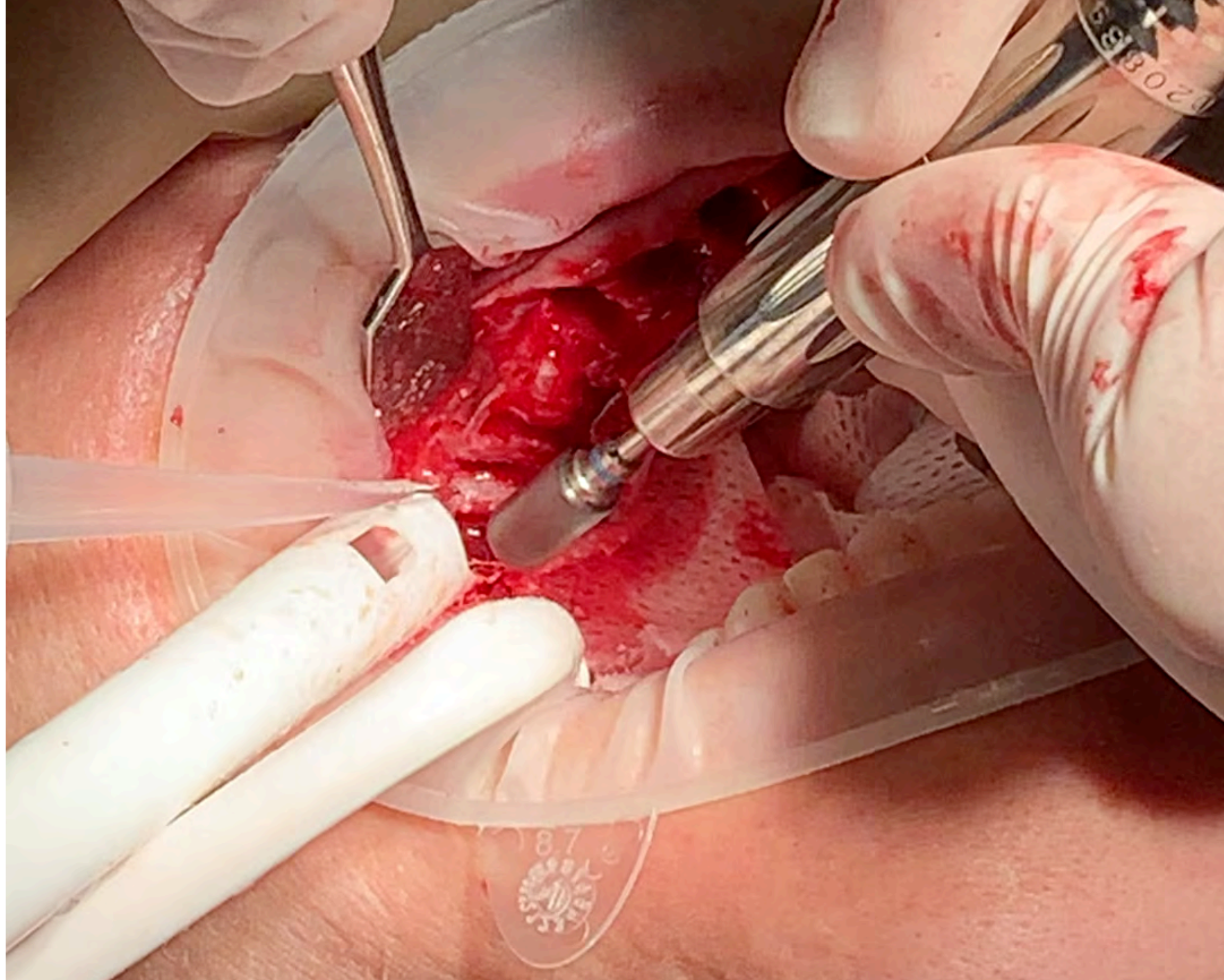

*oral design*  
Cleveland

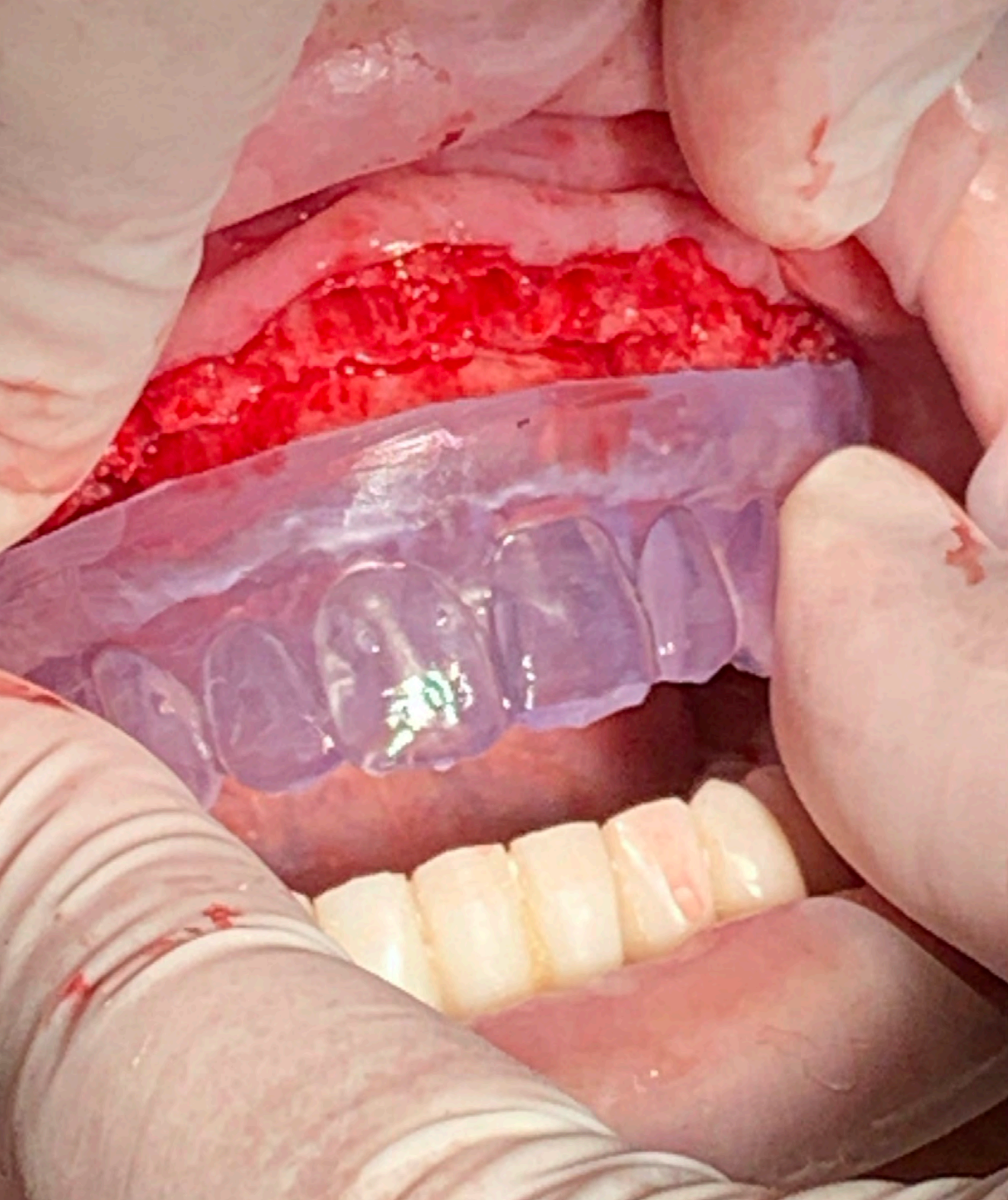

*oral design*

Cleveland

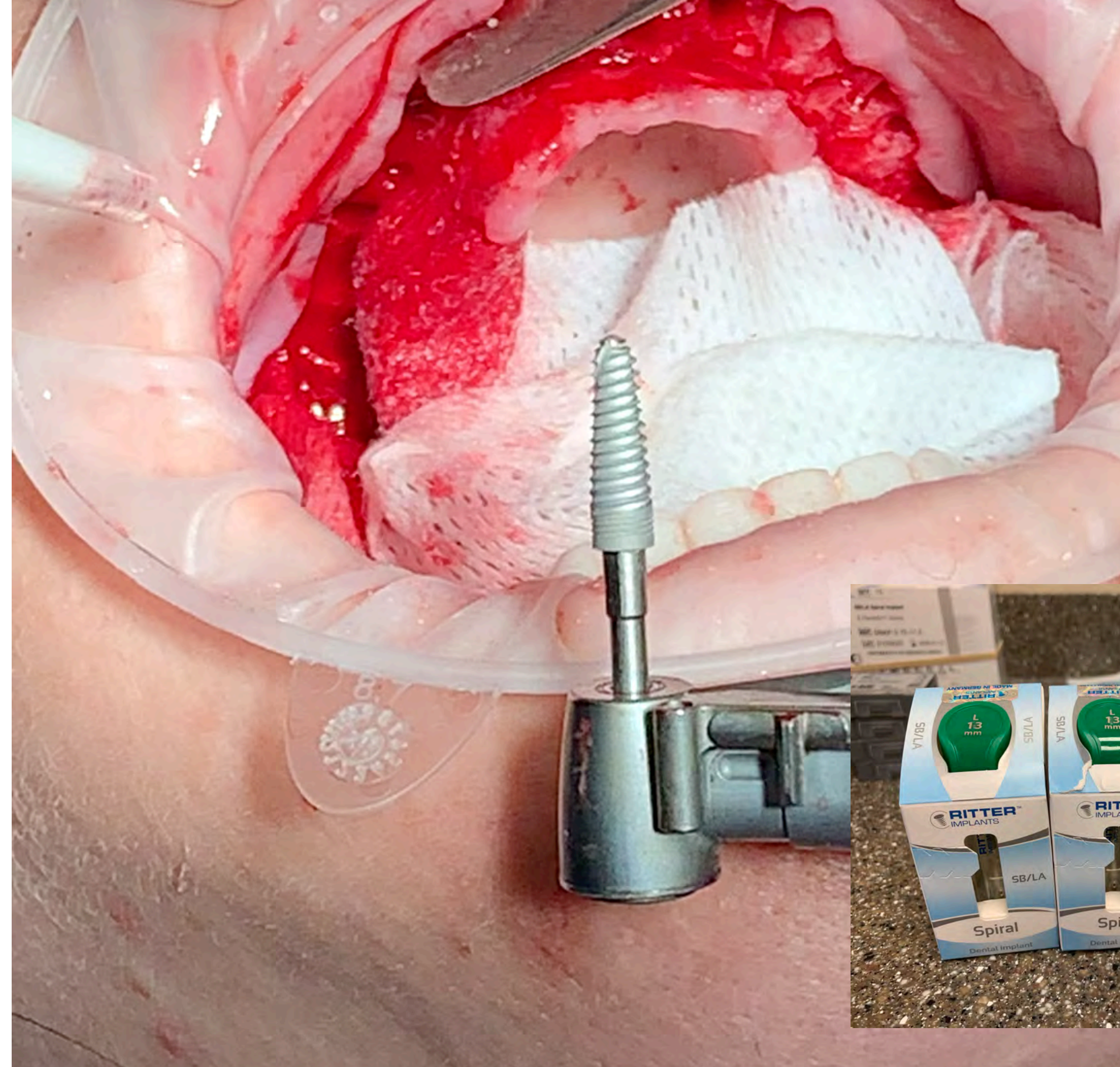
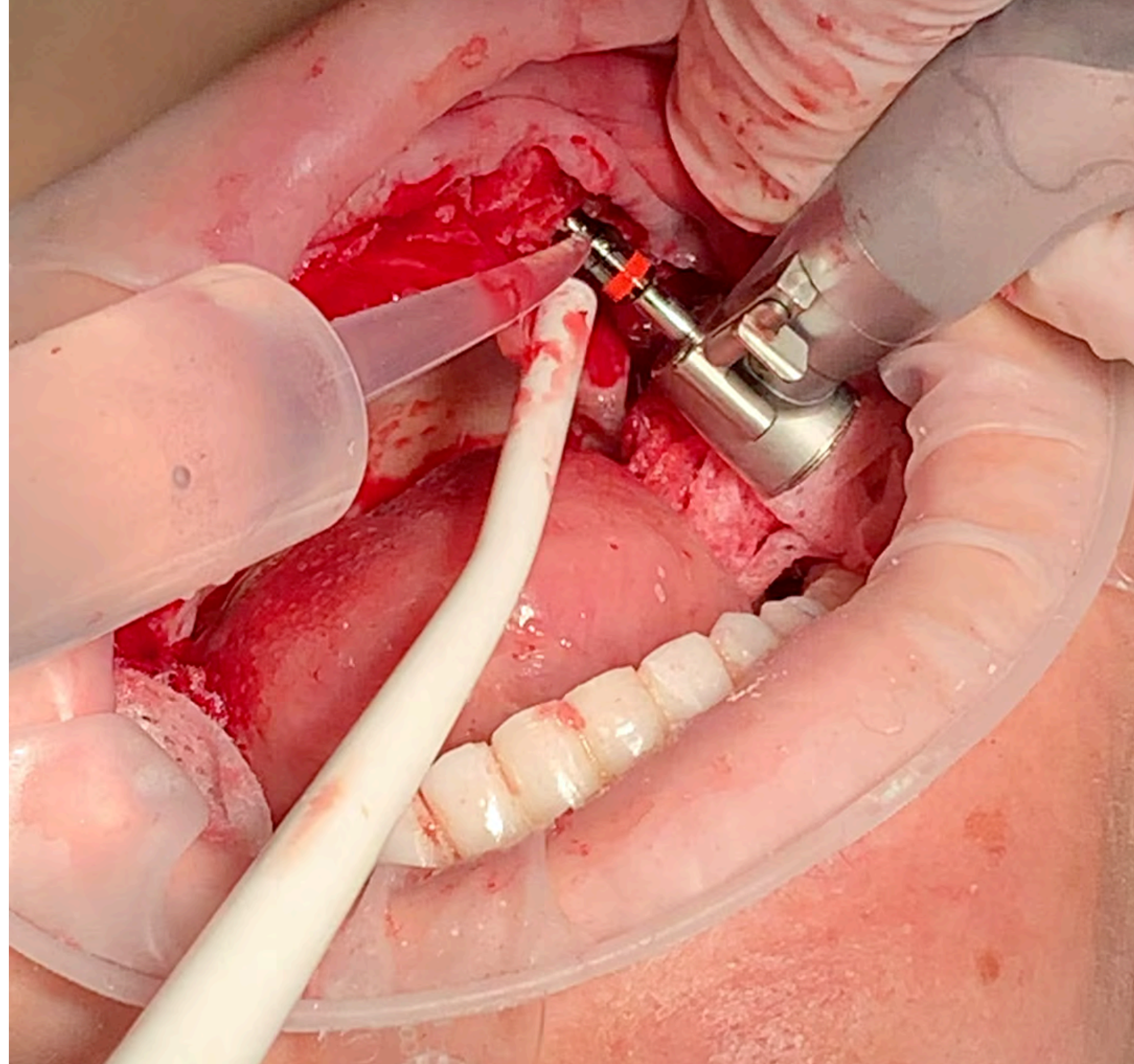

*oral design*  
Cleveland

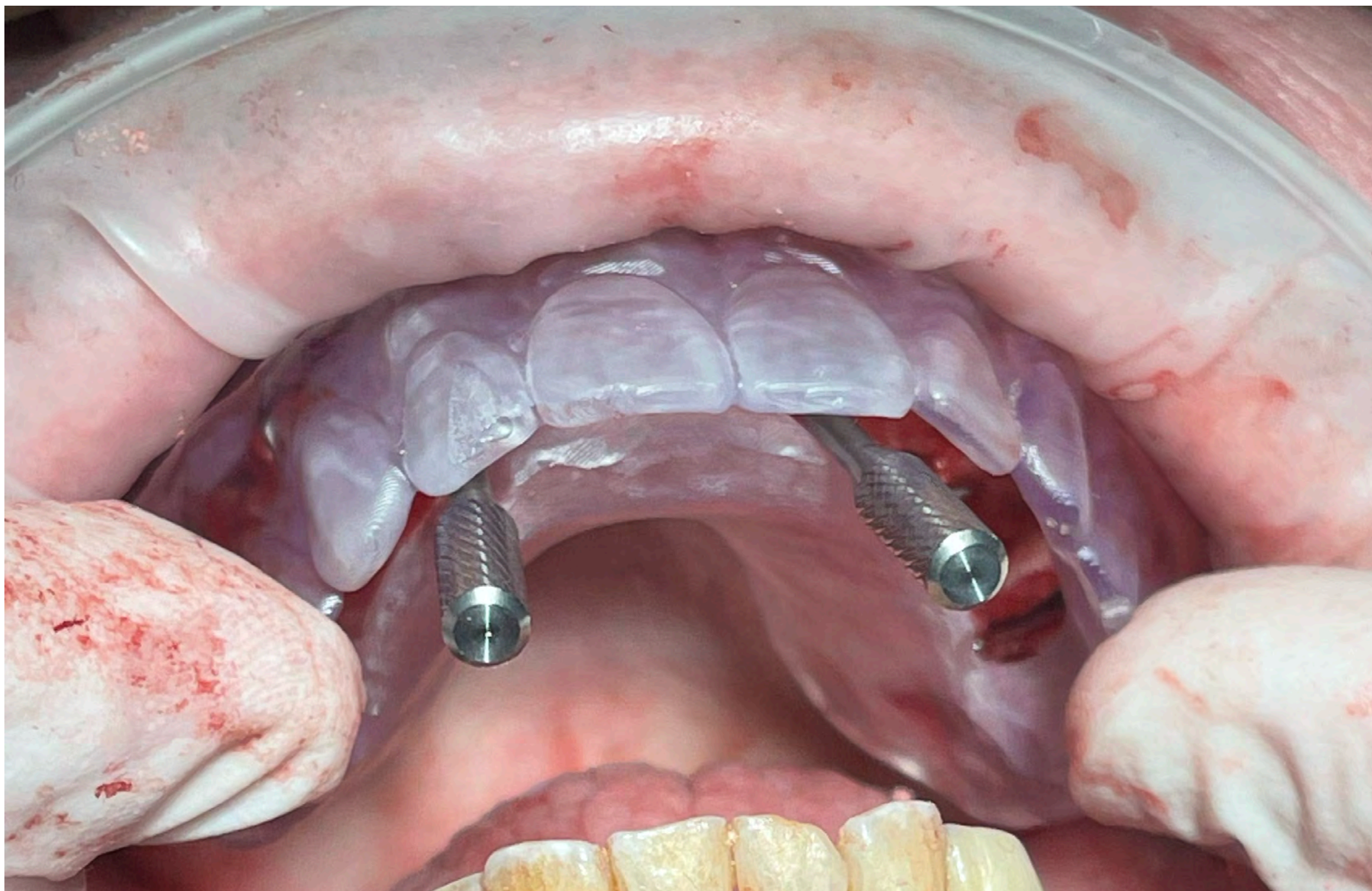

*oral design*  
Cleveland

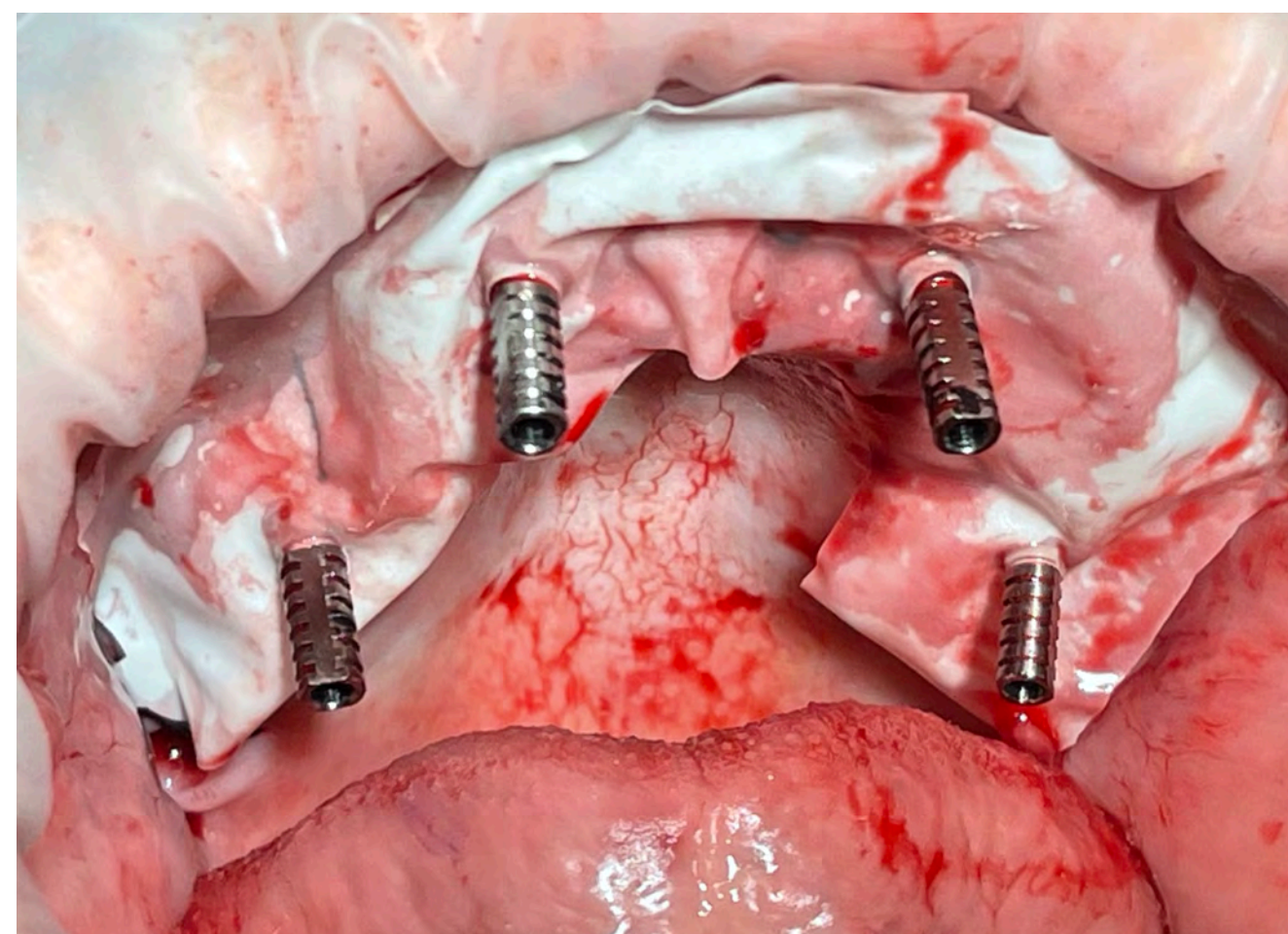
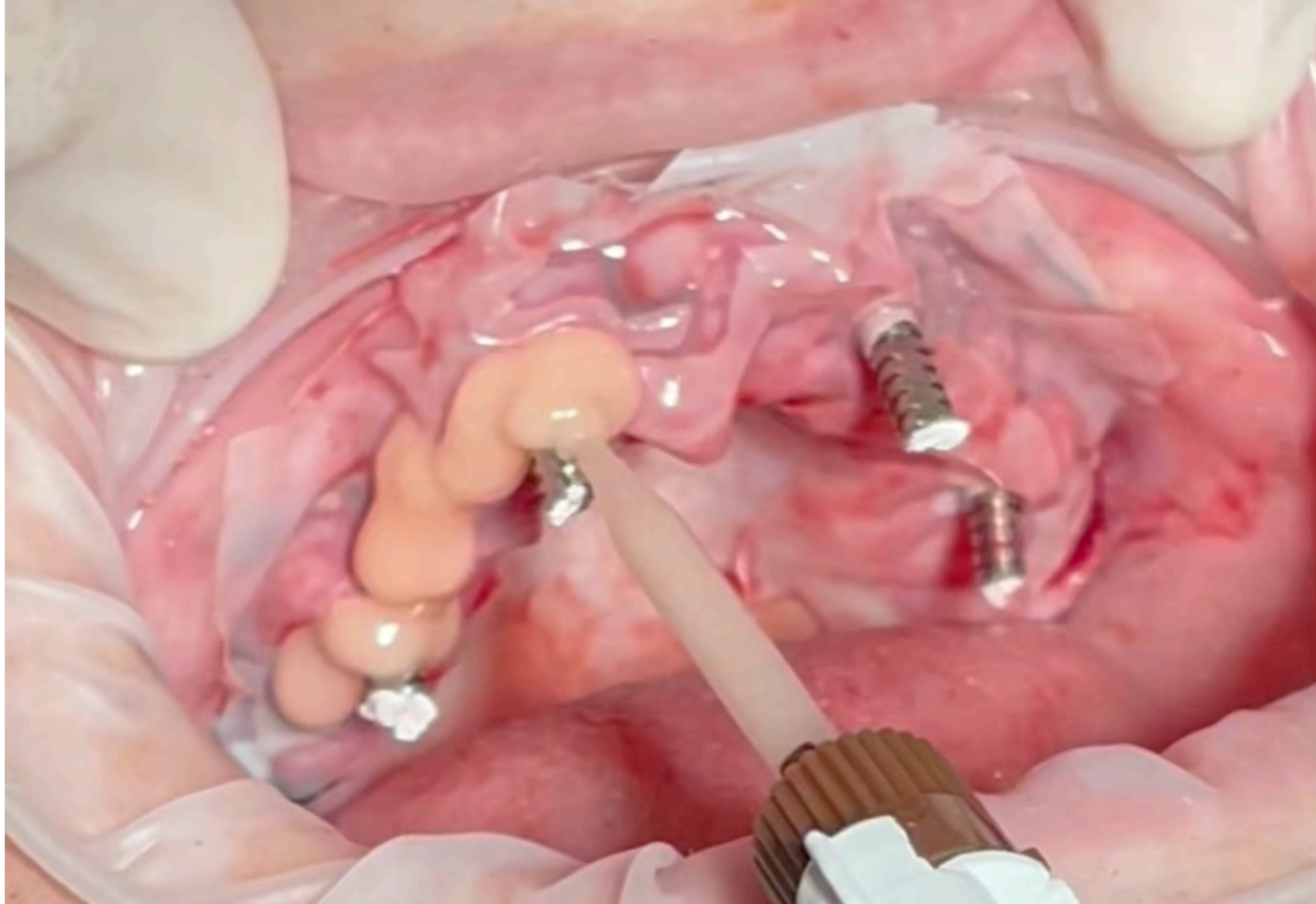

*oral design*  
Cleveland



*oral design*  
Cleveland





*oral design*  
Cleveland



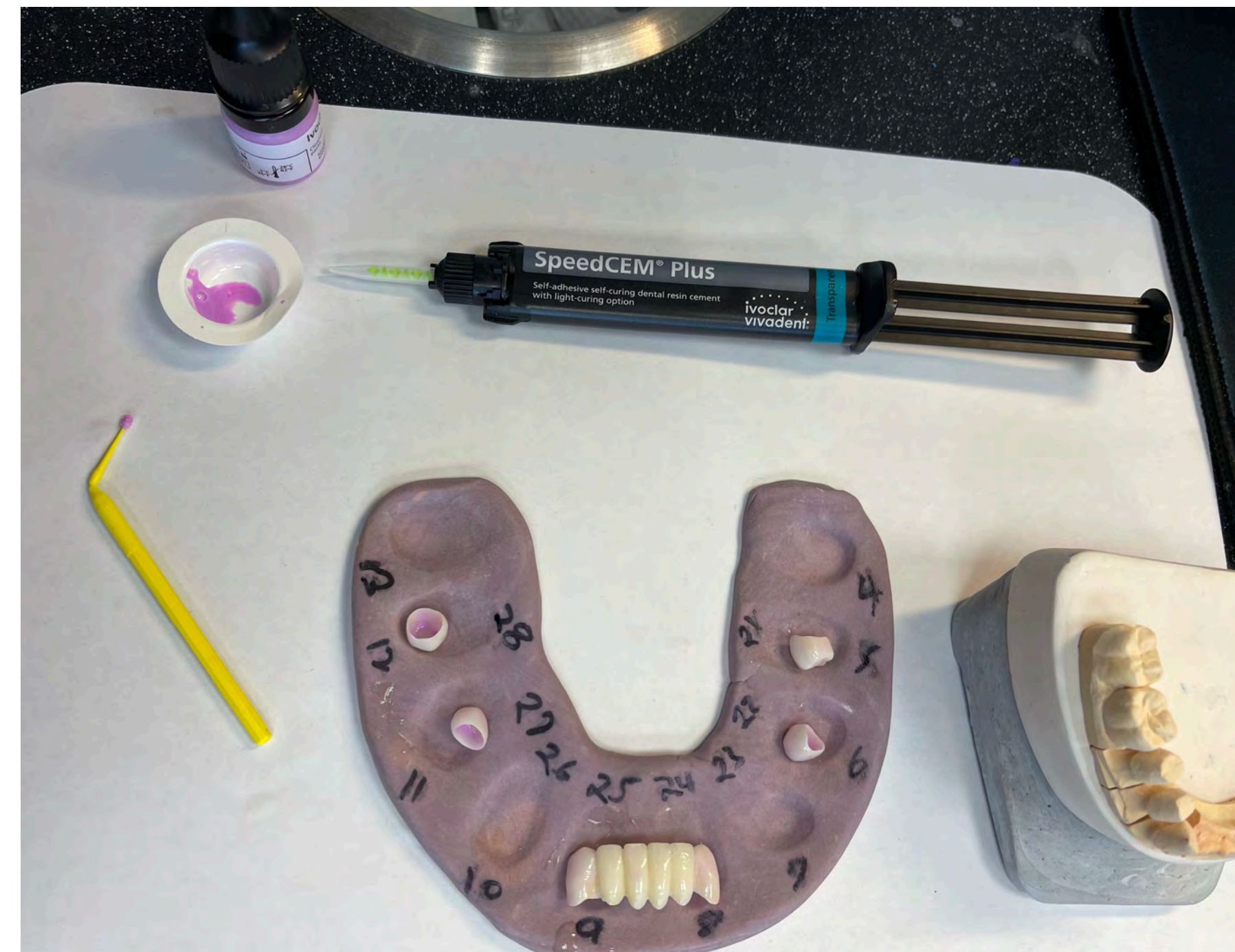

*oral design*  
Cleveland

*oral design*

John Heimke DMD & Peter Kouvaris MDT



*oral design*

Cleveland



*oral design*  
Cleveland





*oral design*  
Cleveland

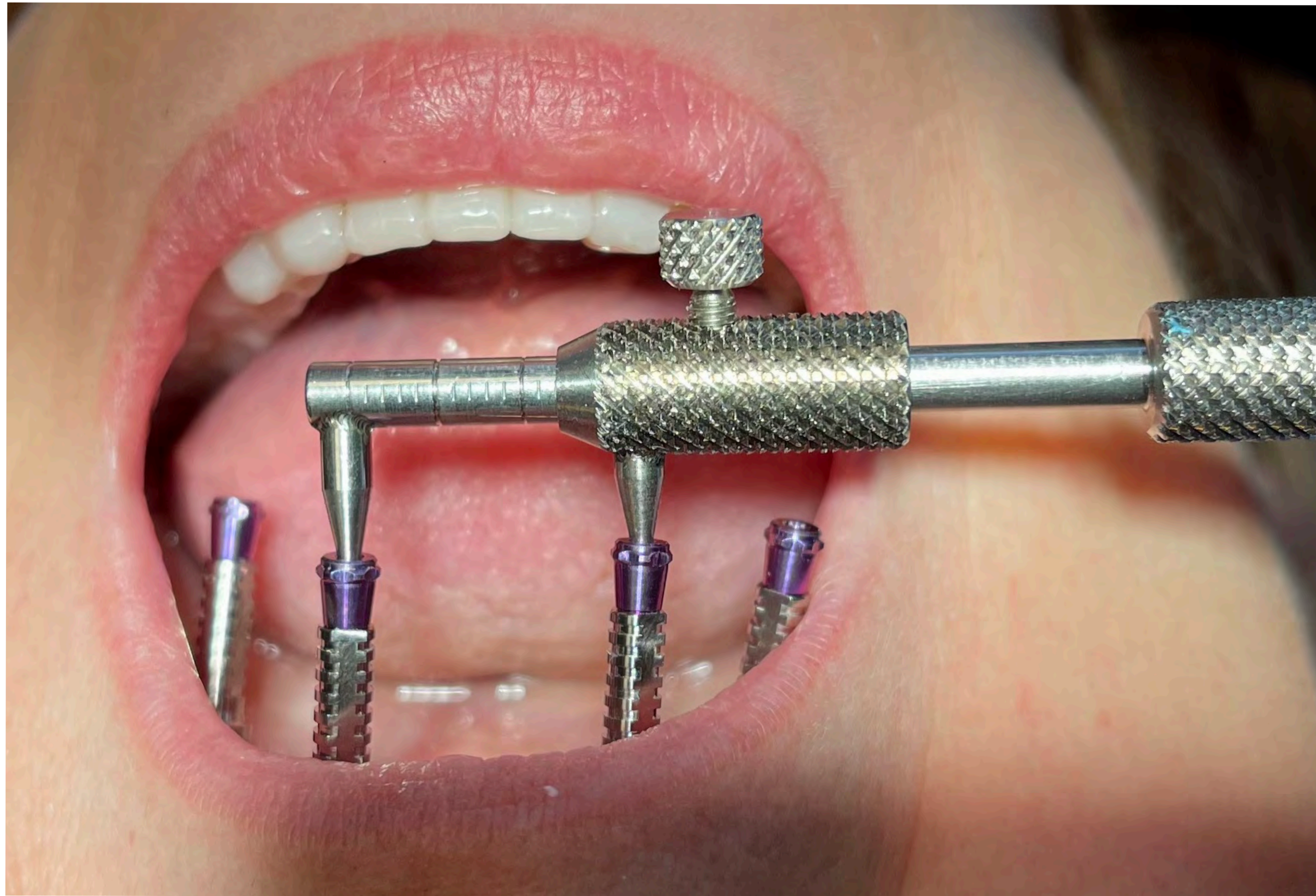

*oral design*  
Cleveland



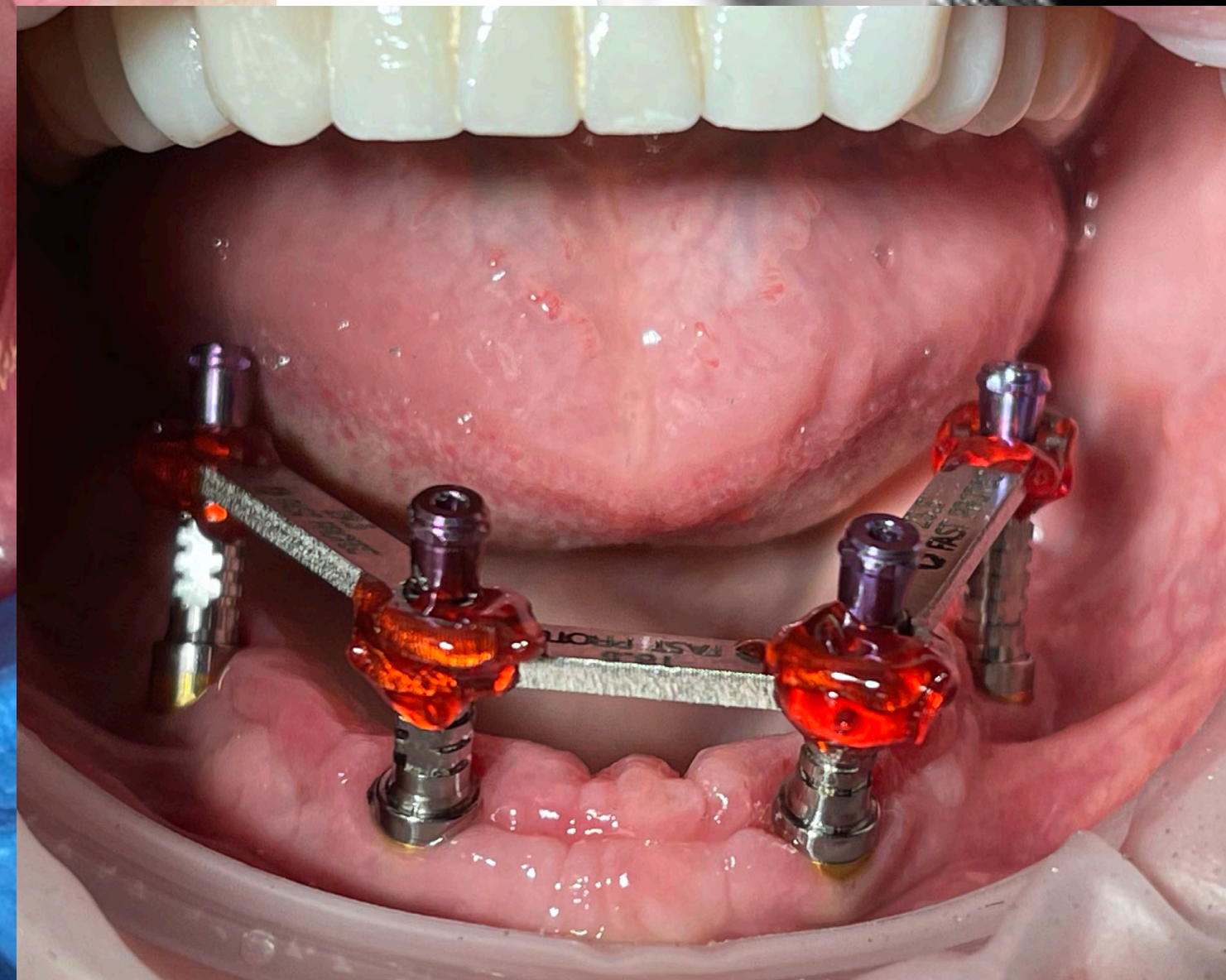

*l design*  
Cleveland





*oral design*  
Cleveland

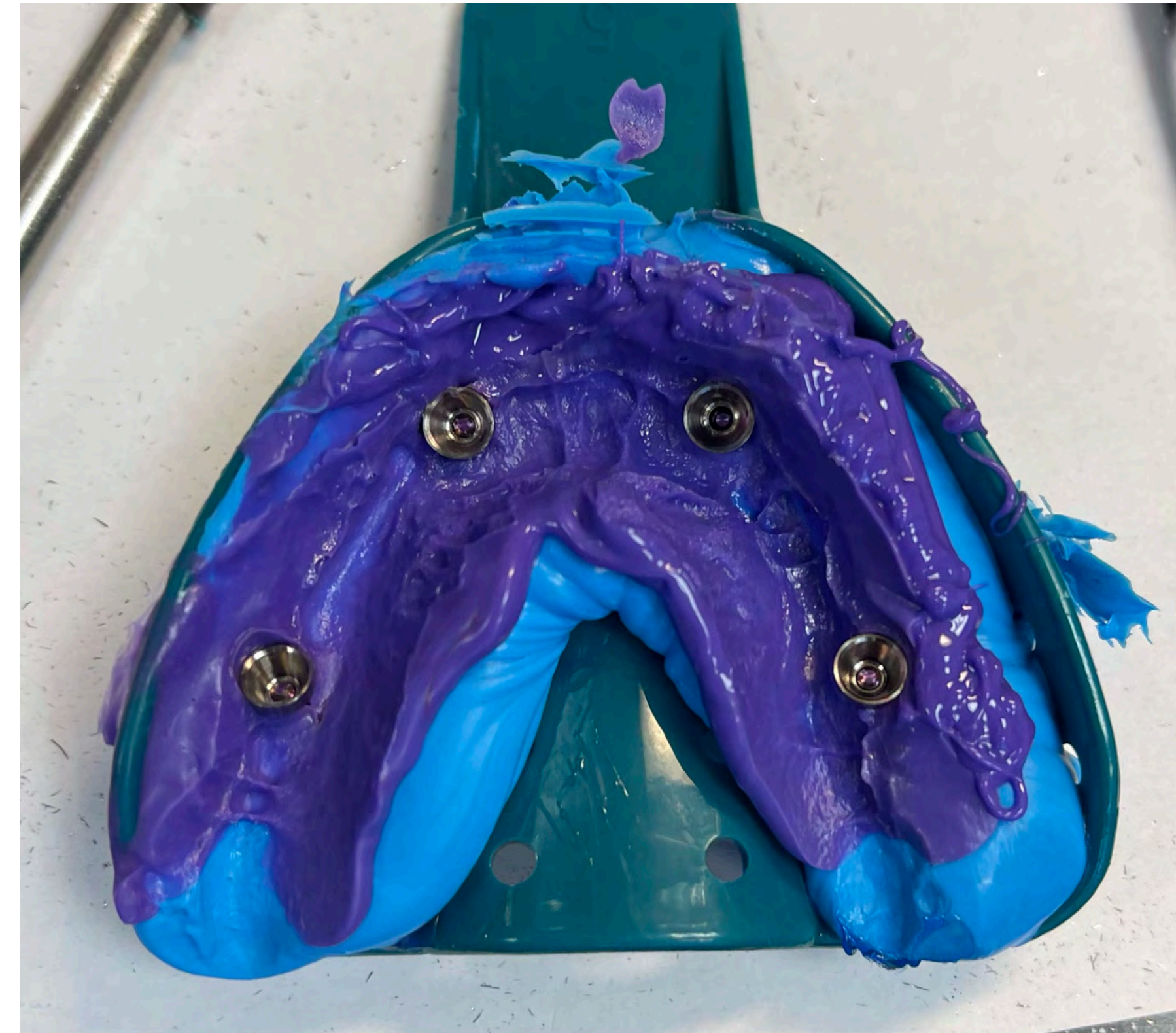

*oral design*  
Cleveland



*oral design*  
Cleveland

5-10mm for the teeth  
3mm for the multi unit



Vertical Space for Zirconia 12-15mm

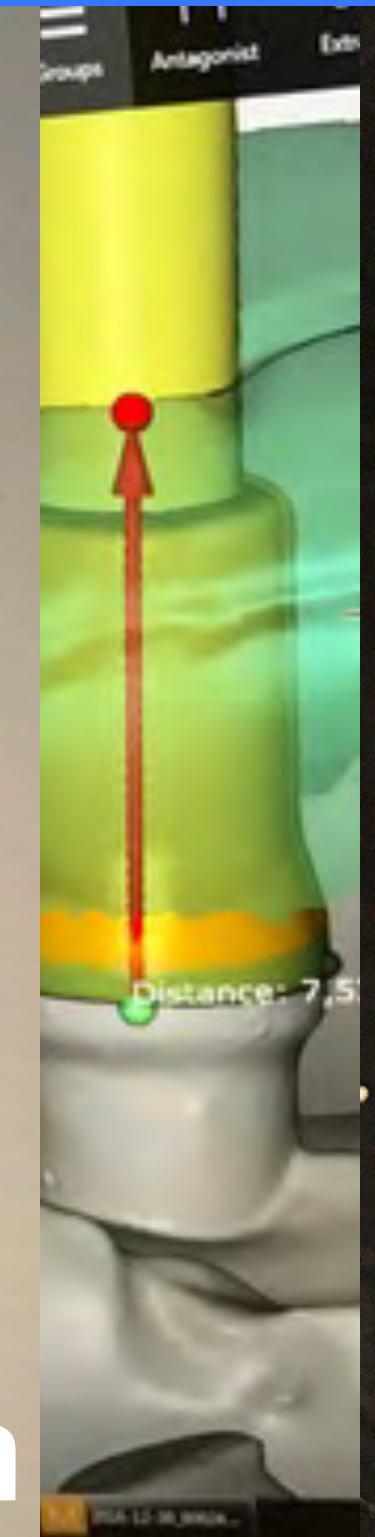

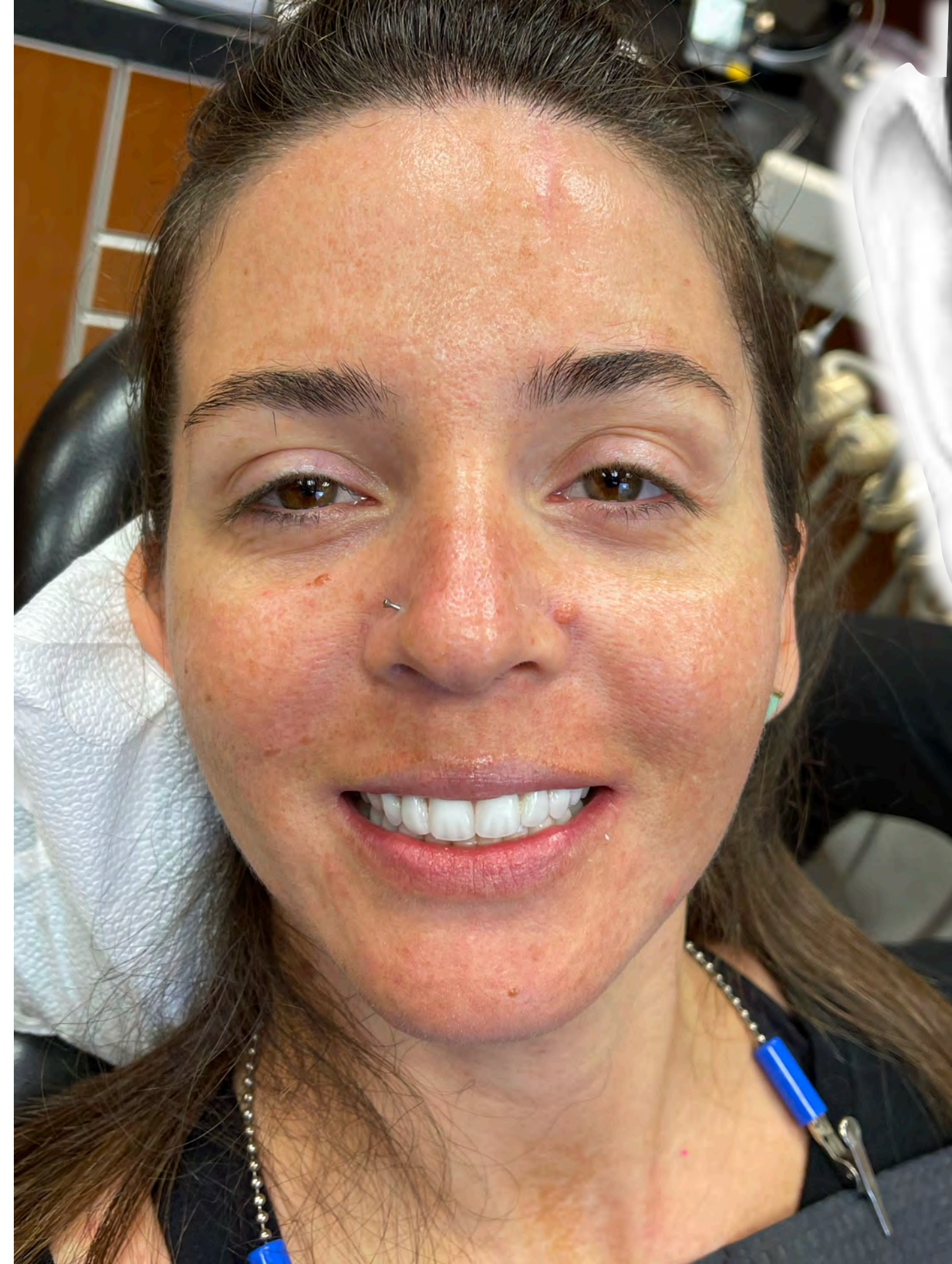

*oral design*  
Cleveland

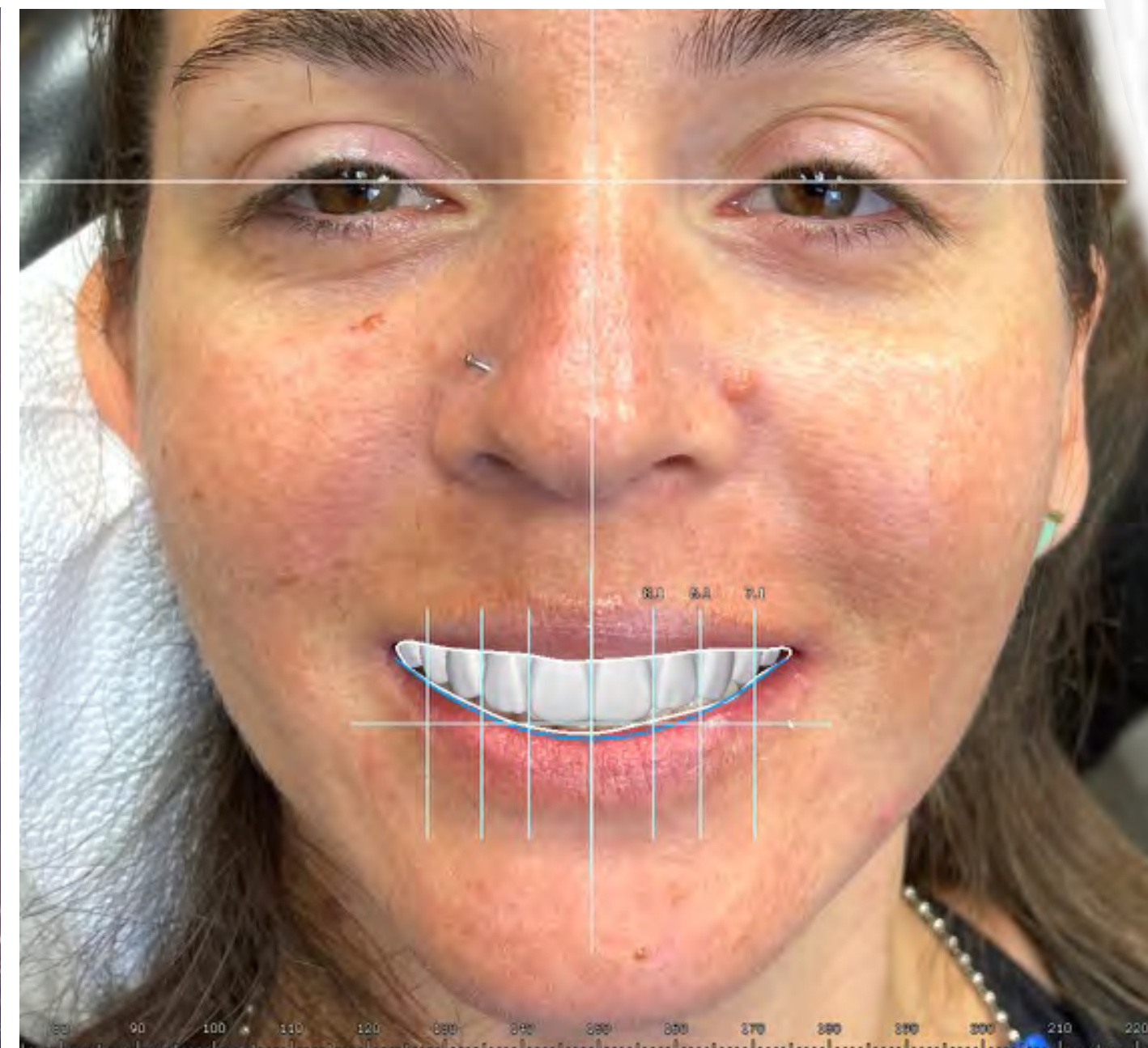
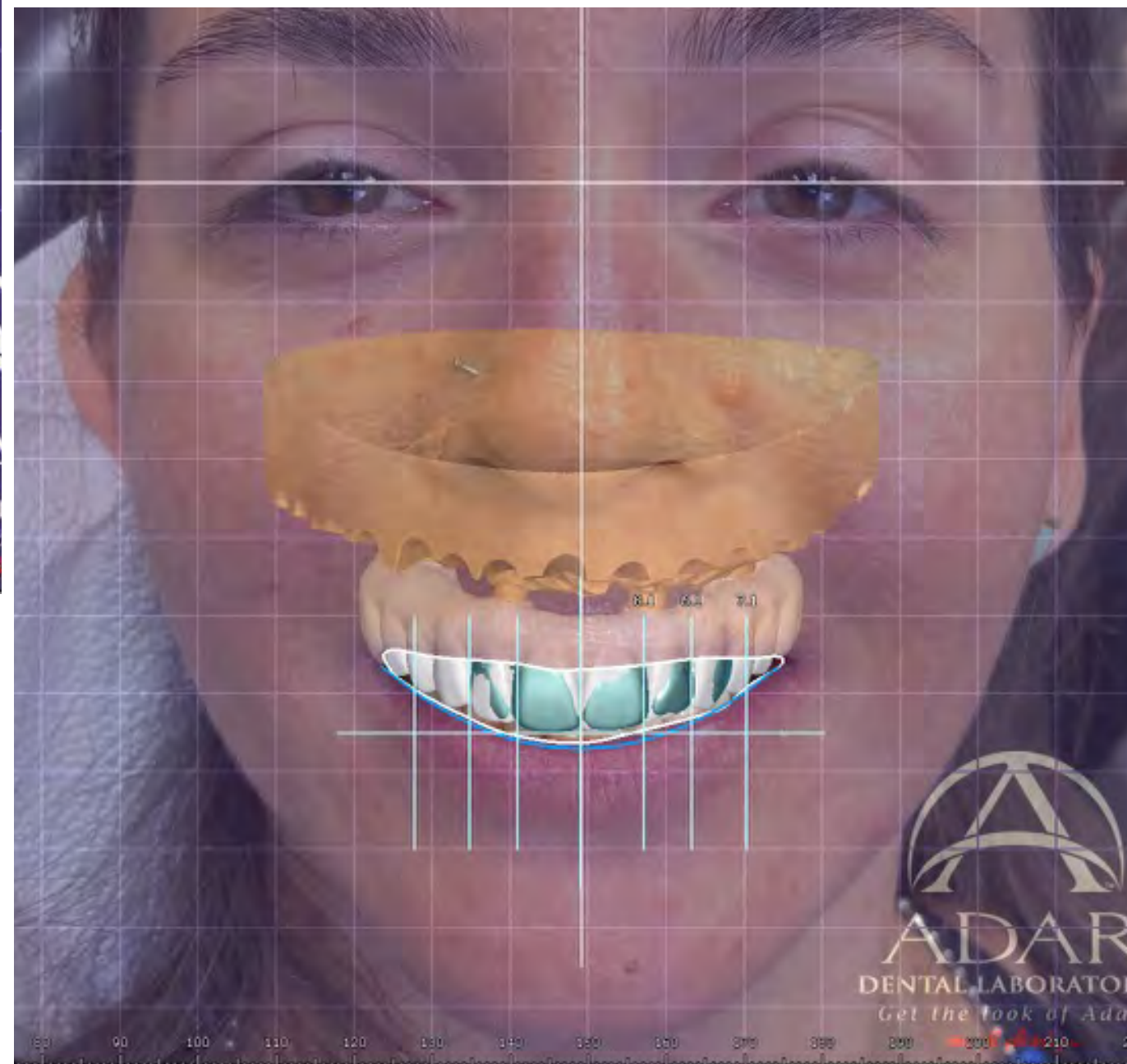
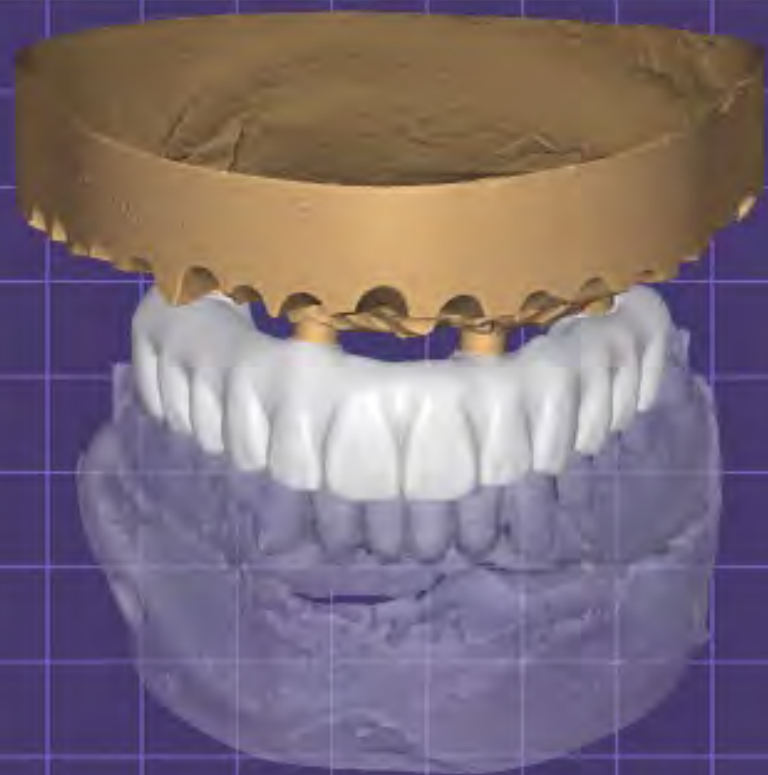
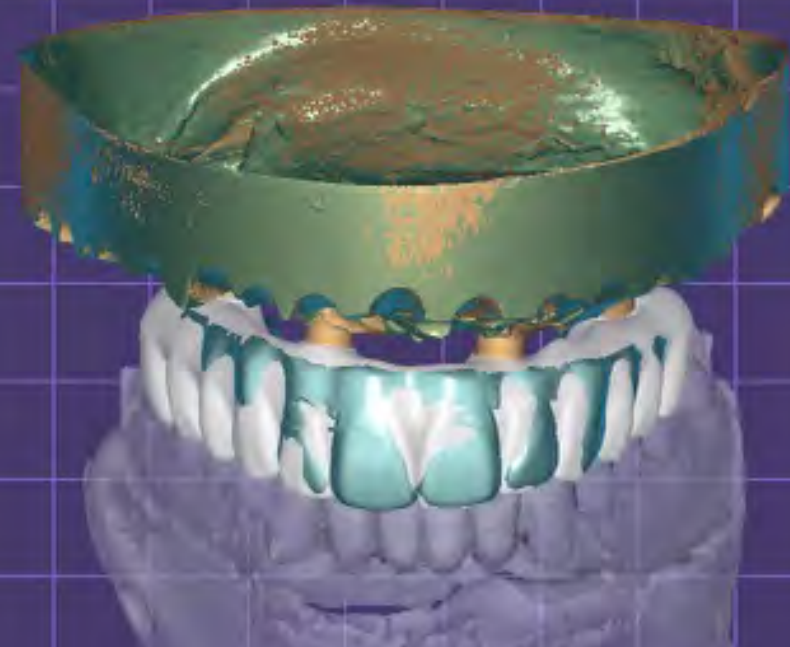

*oral design*  
Cleveland

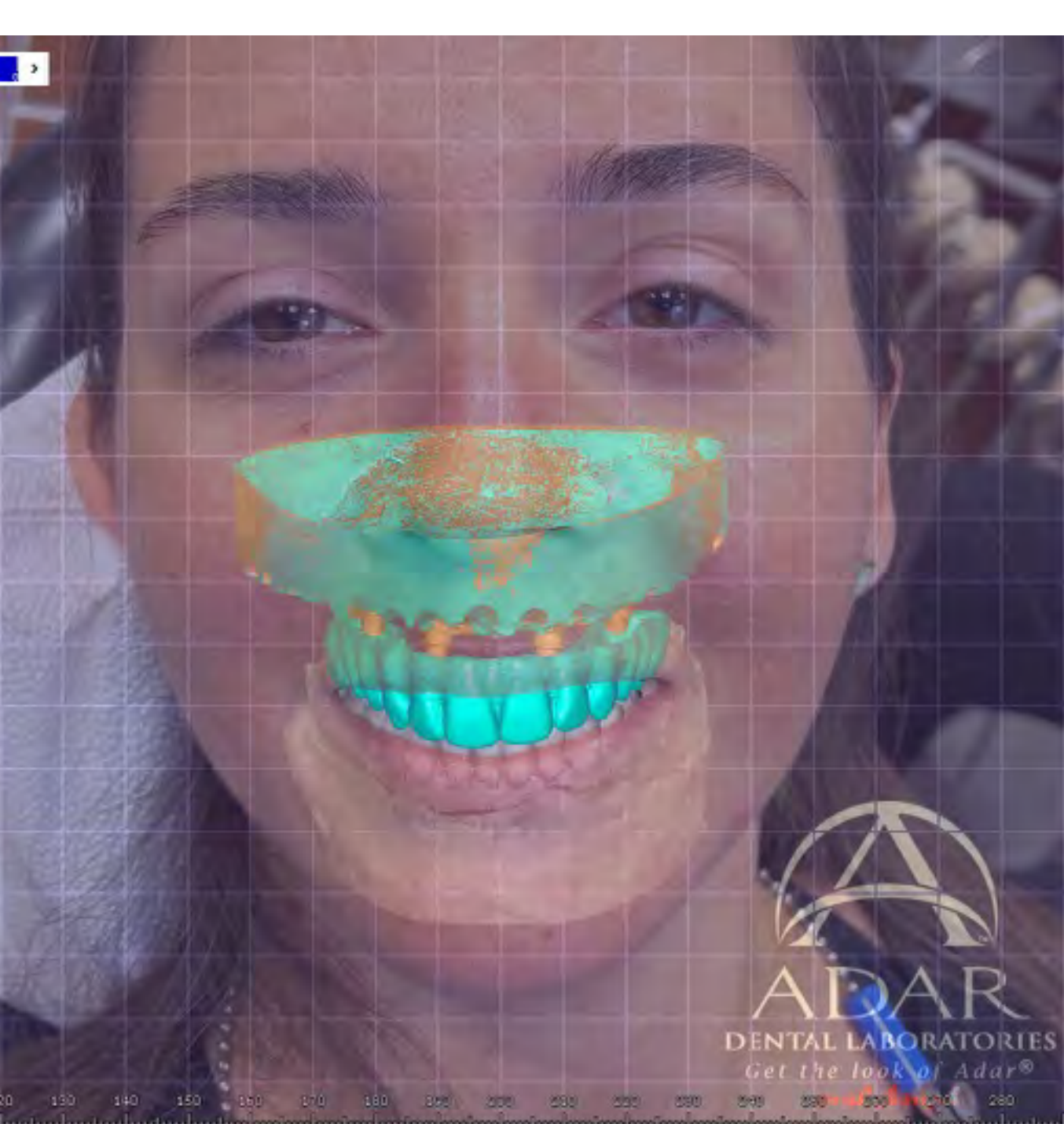

**ADAR**  
DENTAL LABORATORIES  
*Get the look of Adar®*

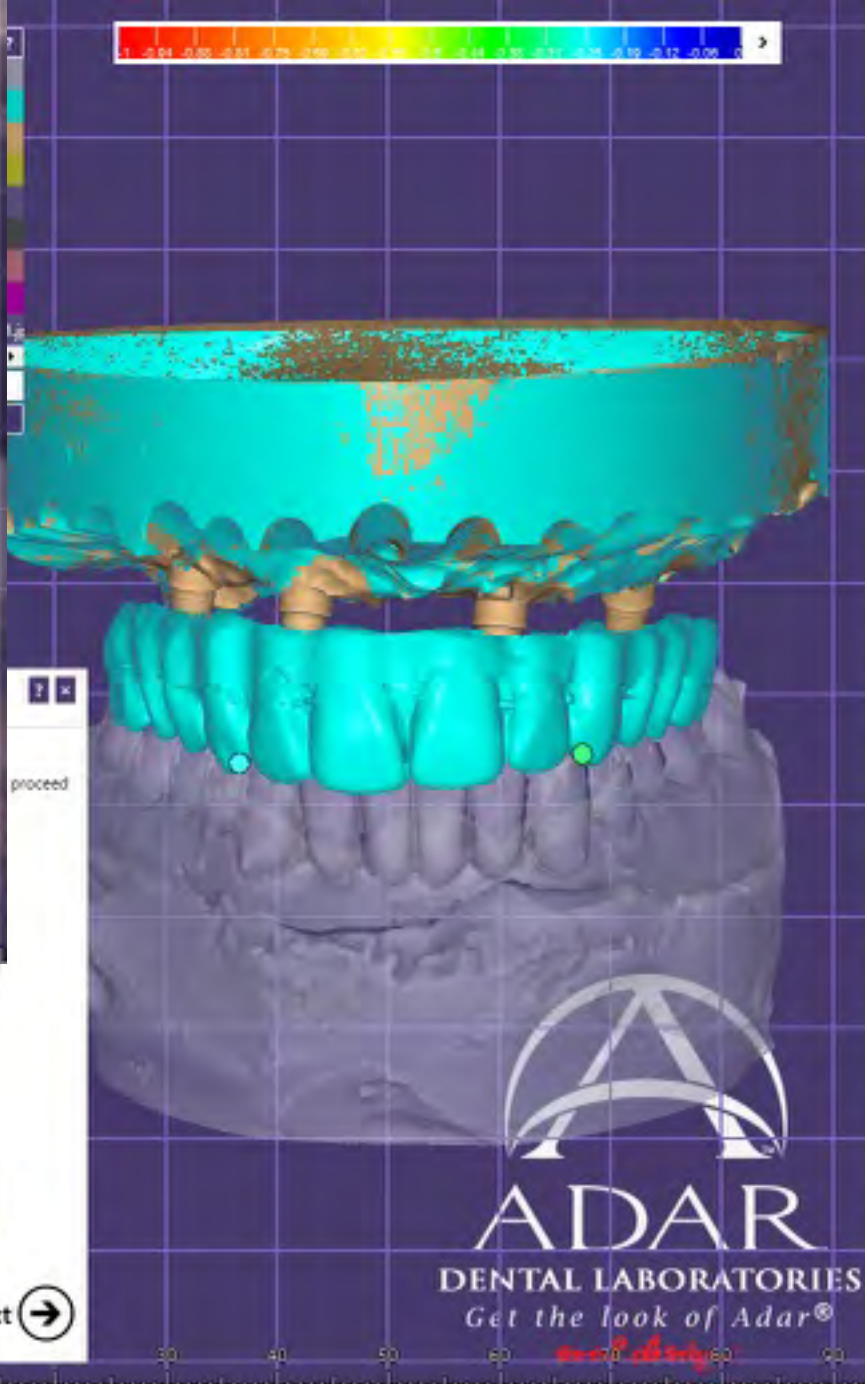

ROTATE IMAGE  
[Left Arrow] [Right Arrow]  
Back Next [Right Arrow]

**ADAR**  
DENTAL LABORATORIES  
*Get the look of Adar®*

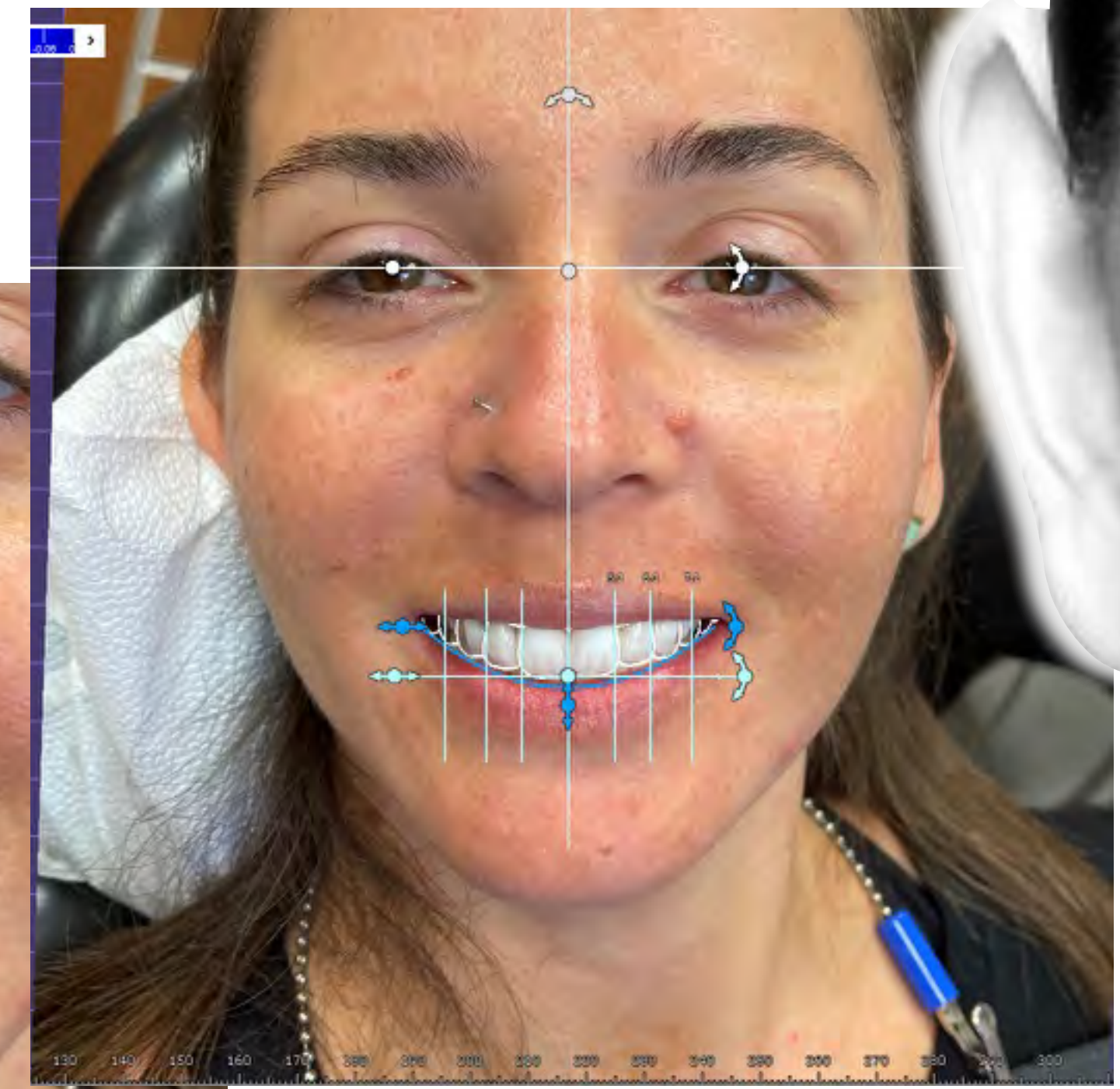

*oral design*  
Cleveland





Dr. Michael Morgan & Dr. John Heimke

*Get the look of Adar*®

1.800.510.9286

1.770.980.9286

info@adar.net





*oral design*  
Cleveland



*oral design*  
Cleveland



FAD  
Face Available Design™

John Heimke, DMD  
Patient Consent Form  
"Acceptance of Treatment"

I acknowledge and approve the PMMA (Prettau prototype) prior to the final Prettau Bridge.  
Changes from this point will incur a lab change fee.

[Redacted Signature Area]

Doctor's Signature: [Handwritten Signature] Date: 8/8/2/18

OM 2

C:\Users\Admin\Documents\Office Forms\FORMS\Consent DENTURES.doc



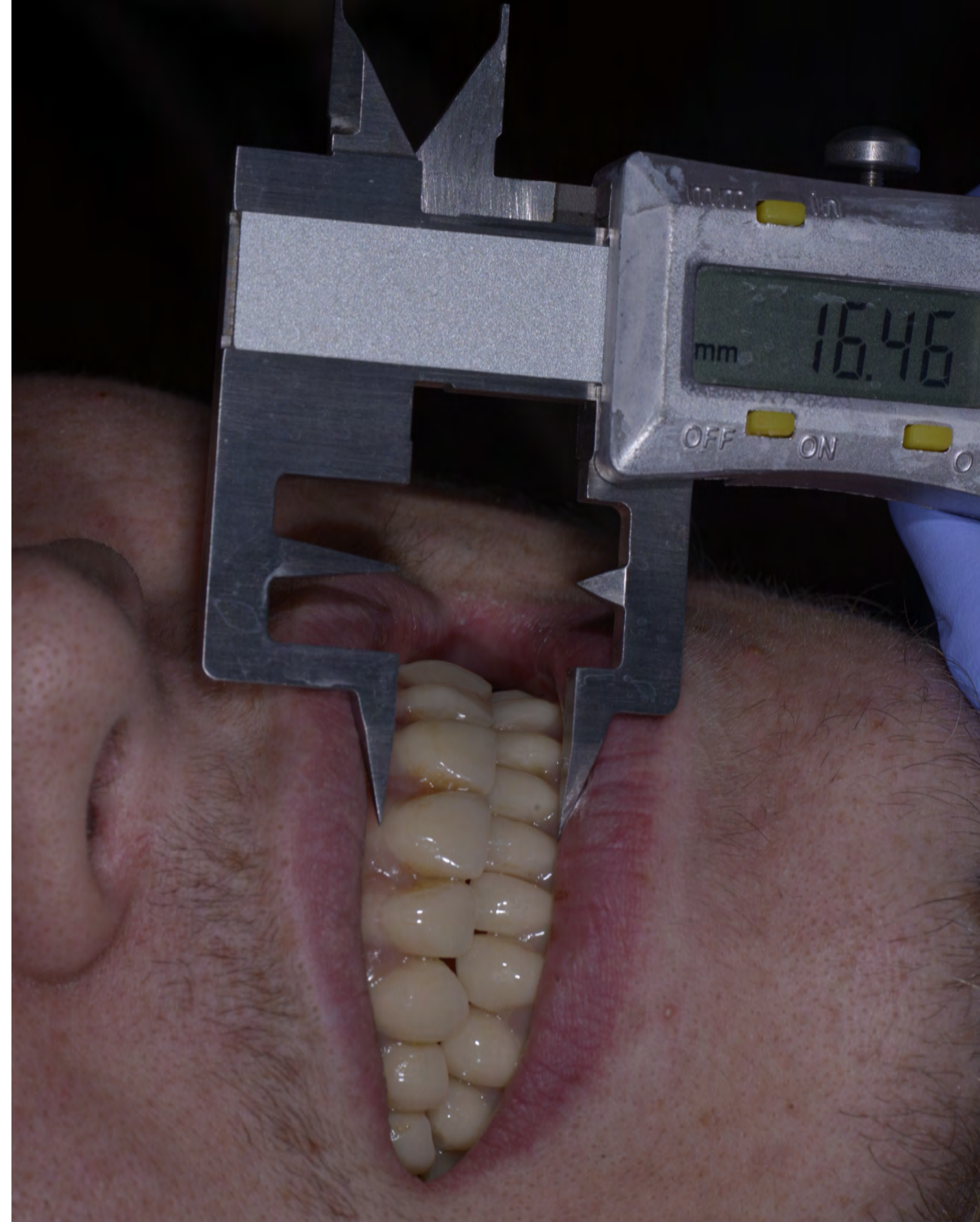



Dr. Michael Morgan & Dr. John Heimke

*Get the look of Adar*®

1.800.510.9286

1.770.980.9286

info@adar.net





Dr. Michael Morgan & Dr. John Heimke

*Get the look of Adar*®

1.800.510.9286

1.770.980.9286

info@adar.net









Dr. Michael Morgan & Dr. John Heimke

*Get the look of Adar*®

1.800.510.9286  
1.770.980.9286  
info@adar.net





Dr. Michael Morgan & Dr. John Heimke

*Get the look of Adar*®

1.800.510.9286

1.770.980.9286

info@adar.net





 Dr. Michael Morgan & Dr. John Heimke  
***Get the look of Adar®*** 1.800.510.9286  
1.770.980.9286  
info@adar.net



*oral design*

Cleveland



*oral design*  
Cleveland



*oral design*  
Cleveland

*oral design*



*oral design*  
Cleveland



*oral design*  
Cleveland



*oral design*

John Heimke-CLE, USA

Pinhas Adar-ATL | Peter Kouvaris—NYC







# oral design

John Heimke-CLE, USA

Pinhas Adar-ATL | Peter Kouvaris—NYC





*oral design*  
Cleveland

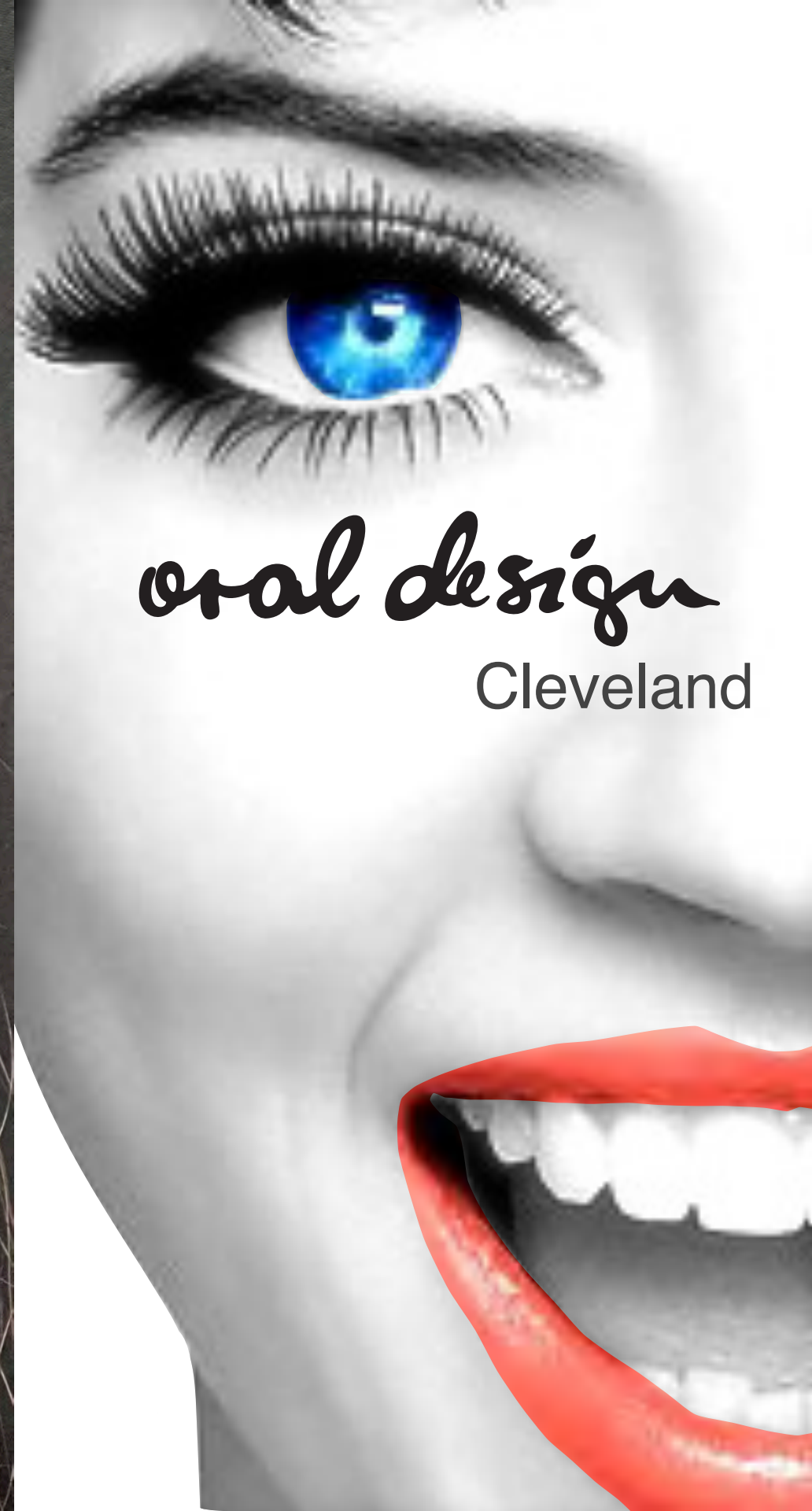

*oral design*  
Cleveland